



Supplementary Material

Short Communication: Molecular Survey of *Campylobacter jejuni* in Broiler Chicken Farms in East Coast of Peninsular, Malaysia

Abdul Muhaimin Wahab¹, Basit Zeshan^{2*}, Naveed Ahmed², Muhammad Afzal² and Muhammad Naveed²

¹Faculty of Veterinary Medicine, Universiti Malaysia Kelantan, (UMK), Kota Bharu, Kelantan, Malaysia

²Department of Microbiology, Faculty of Life Sciences, University of Central Punjab, Lahore, Pakistan

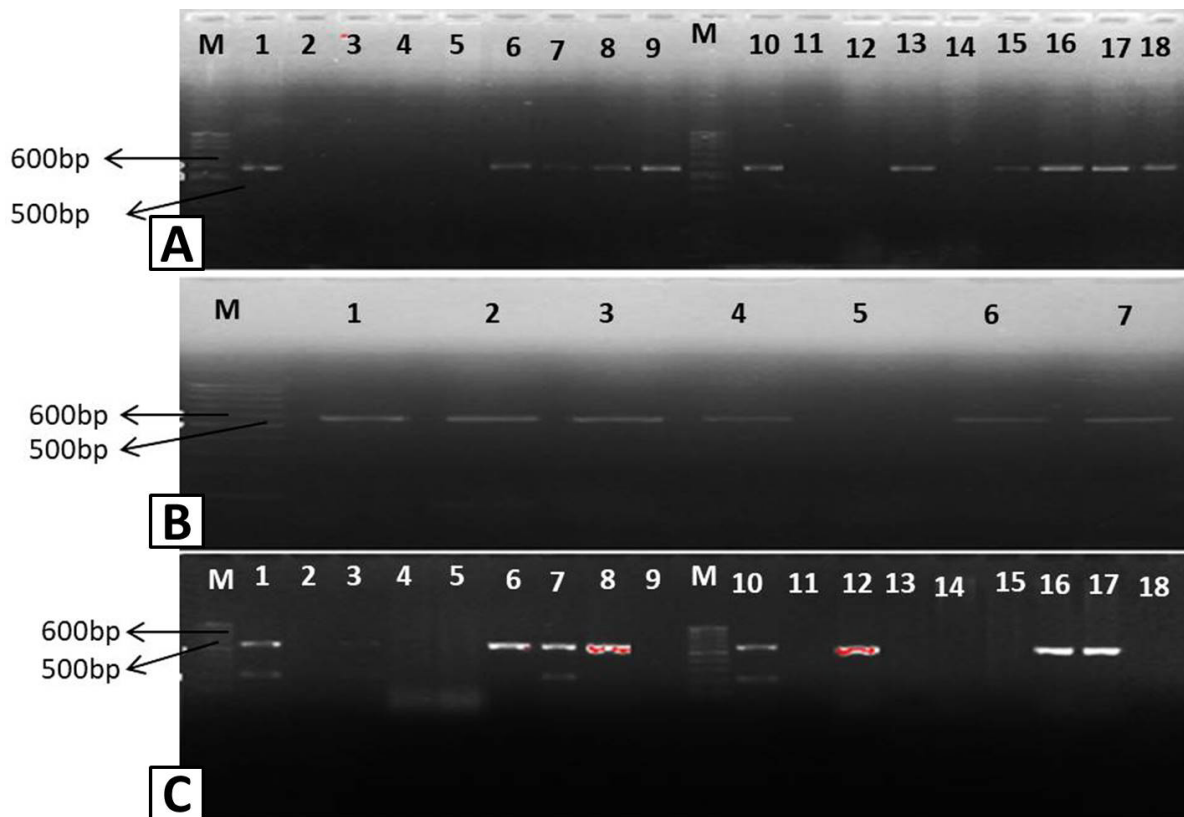

Supplementary Fig. S1. GelRed-stained agarose PCR gel (farm A). A: M, 1kb DNA ladder; lanes 1 and 10, positive control; lanes 2 and 11, negative control, distilled water substituted for DNA template; lane 3, A1; lane 4, A2; lane 5, A3; lane 6, A4; lane 7, A5; lane 8, A6; lane 9, A7; lane 12, A8; lane 13, A9; lane 14, A10; lane 15, A11; lane 16, A12; lane 17, A13; lane 18, A14. B: M, 1-kb DNA ladder; lane 1, positive control; lanes 2, A15; lane 3, A16; lane 4, A17; lane 5, A18; lane 6, A19; lane 7, A20. C: GelRed-stained agarose PCR gel (farm B). M, 1-kb DNA ladder; lanes 1 and 10, positive control; lanes 2 and 11, negative control, distilled water substituted for DNA template; lane 3, B1; lane 4, B2; lane 5, B3; lane 6, B4; lane 7, B5; lane 8, B6; lane 9, B7; lane 12, B8; lane 13, B9; lane 14, B10; lane 15, B11; lane 16, B12; lane 17, B13; lane 18, B14.

* Corresponding author: dr.basitzeshan@ucp.edu.pk

0030-9923/2021/0004-1555 \$ 9.00/0

Copyright 2021 Zoological Society of Pakistan

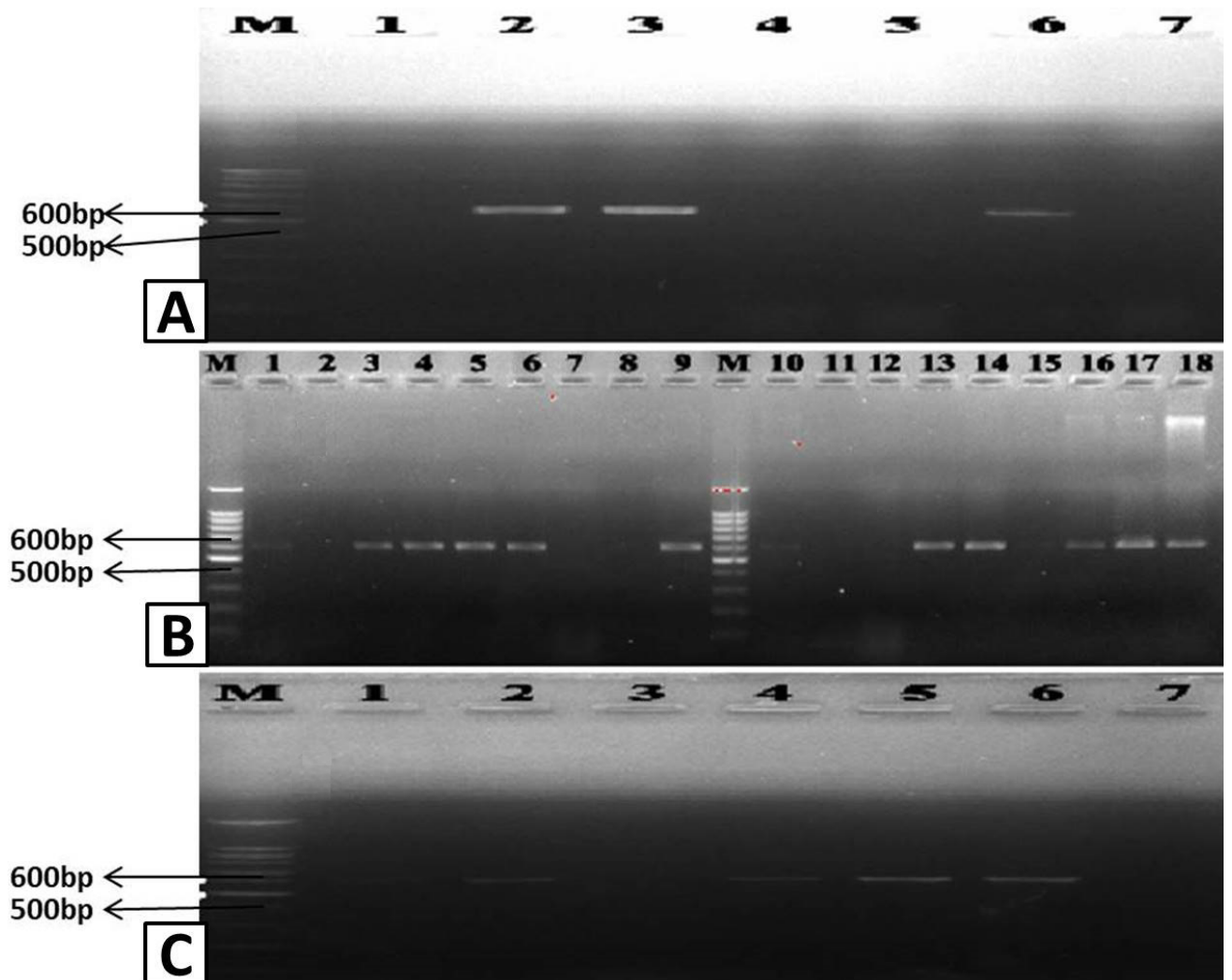

Supplementary Fig. S2. GelRed-stained agarose PCR gel (farm B). A: M, 1-kb DNA ladder; lane 1, positive control; lanes 2, B15; lane 3, B16; lane 4, B17; lane 5, B18; lane 6, B19; lane 7, B20. B: GelRed-stained agarose PCR gel (farm C). M, 1-kb DNA ladder; lanes 1 and 10, positive control; lanes 2 and 11, negative control, distilled water substituted for DNA template; lane 3, C1; lane 4, C2; lane 5, C3; lane 6, C4; lane 7, C5; lane 8, C6; lane 9, C7; lane 12, C8; lane 13, C9; lane 14, C10; lane 15, C11; lane 16, C12; lane 17, C13; lane 18, C14. C: GelRed-stained agarose PCR gel (farm C). M, 1-kb DNA ladder; lane 1, positive control; lanes 2, C15; lane 3, C16; lane 4, C17; lane 5, C18; lane 6, C19; lane 7, C20.

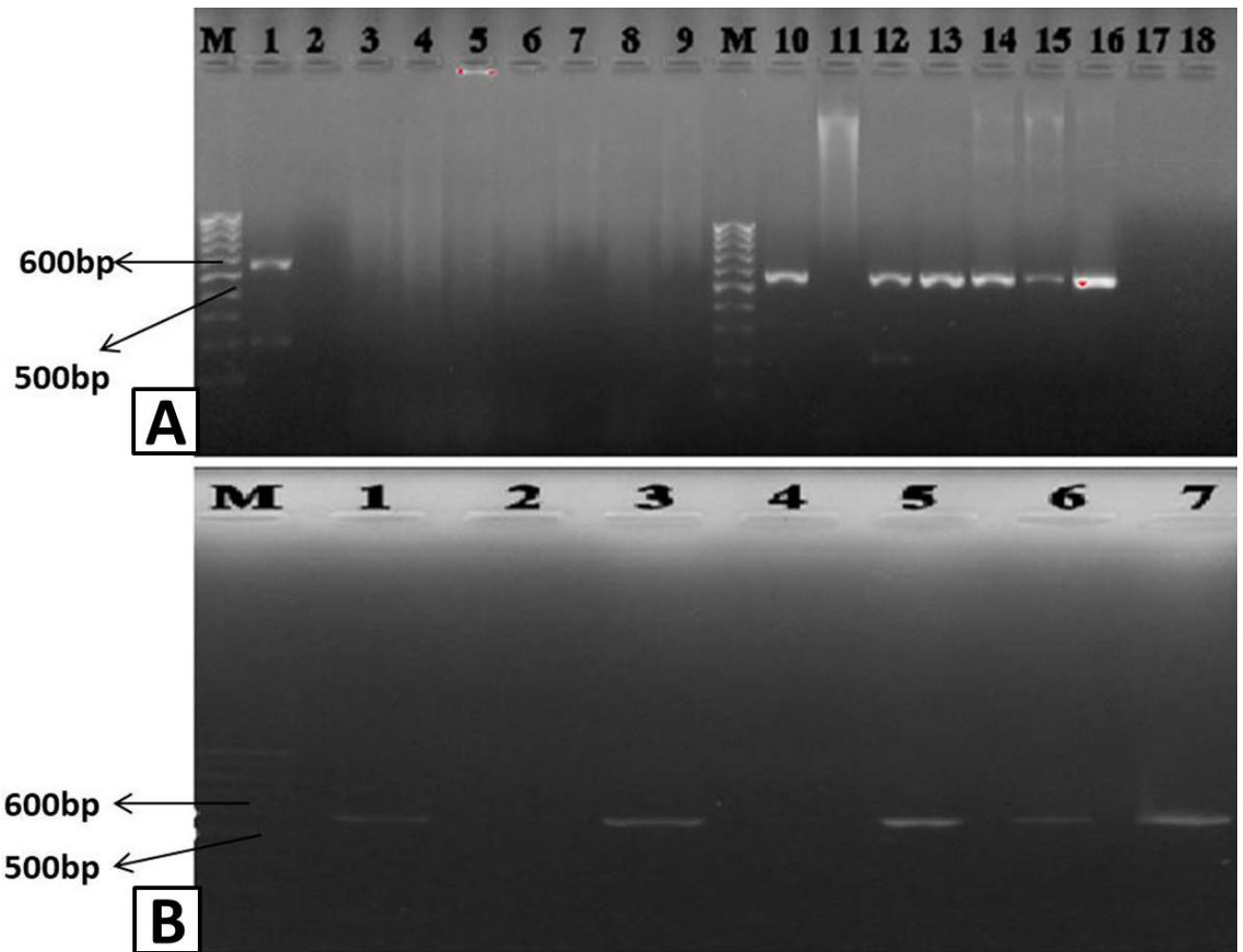

Supplementary Fig. S3. GelRed-stained agarose PCR gel (farm D). **A:** M, 1-kb DNA ladder; lanes 1 and 10, positive control; lanes 2 and 11, negative control, distilled water substituted for DNA template; lane 3, D1; lane 4, D2; lane 5, D3; lane 6, D4; lane 7, D5; lane 8, D6; lane 9, D7; lane 12, D8; lane 13, D9; lane 14, D10; lane 15, D11; lane 16, D12; lane 17, D13; lane 18, D14. **B:** GelRed-stained agarose PCR gel (farm D). M, 1-kb DNA ladder; lane 1, positive control; lanes 2, D15; lane 3, D16; lane 4, D17; lane 5, D18; lane 6, D19; lane 7, D20.